



PRECISION EXCELLENCE

Integrated mining services based
construction company





01

About Us

PT PP Presisi Tbk is one of the State Owned Enterprise subsidiary of PT PP (Persero) Tbk, committed to build, develop and improve Indonesia infrastructures through high quality and excellent services across different business lines, particularly Mining Services and Civil Work.

PT PP Presisi Tbk focuses on Core business and Support business development sectors: Mining Services & Civil Work, which develop construction capabilities in the field of mining and synergizes with PTPP in various projects such as dock construction, toll road, airport, and many more. Supporting Production Plant activities for infrastructure and building construction projects such as excavation soil and improving soil strength and we also rent Heavy Equipment.

The grouping of business clusters aims to optimally manage the resources and assets owned, as well as to open up more flexible opportunities to provide services with additional value for business partners.

Initial Public Offering (IPO)

On November 24, 2017, PT PP Presisi Tbk conducted an Initial Listing of Shares on the Indonesia Stock Exchange (IDX). The landing of PT PP Presisi on the stock exchange, increasing the number of corporate entities within PP (Persero) complementing the entities that have previously been listed, namely PT PP (Persero) Tbk (PTPP), and PT PP Properti Tbk (PPRO). This listing effort is the culmination of a long journey of business transformation process that has been carried out by PP Presisi since 2013.

2.351.221.000

Initial Shares on the Indonesia Stock Exchange are equivalent to 23% of the Company's issued and fully paid capital after the Initial Public Offering (IPO).

Company Structure

The Structure of PT PP Presisi Tbk consist of :

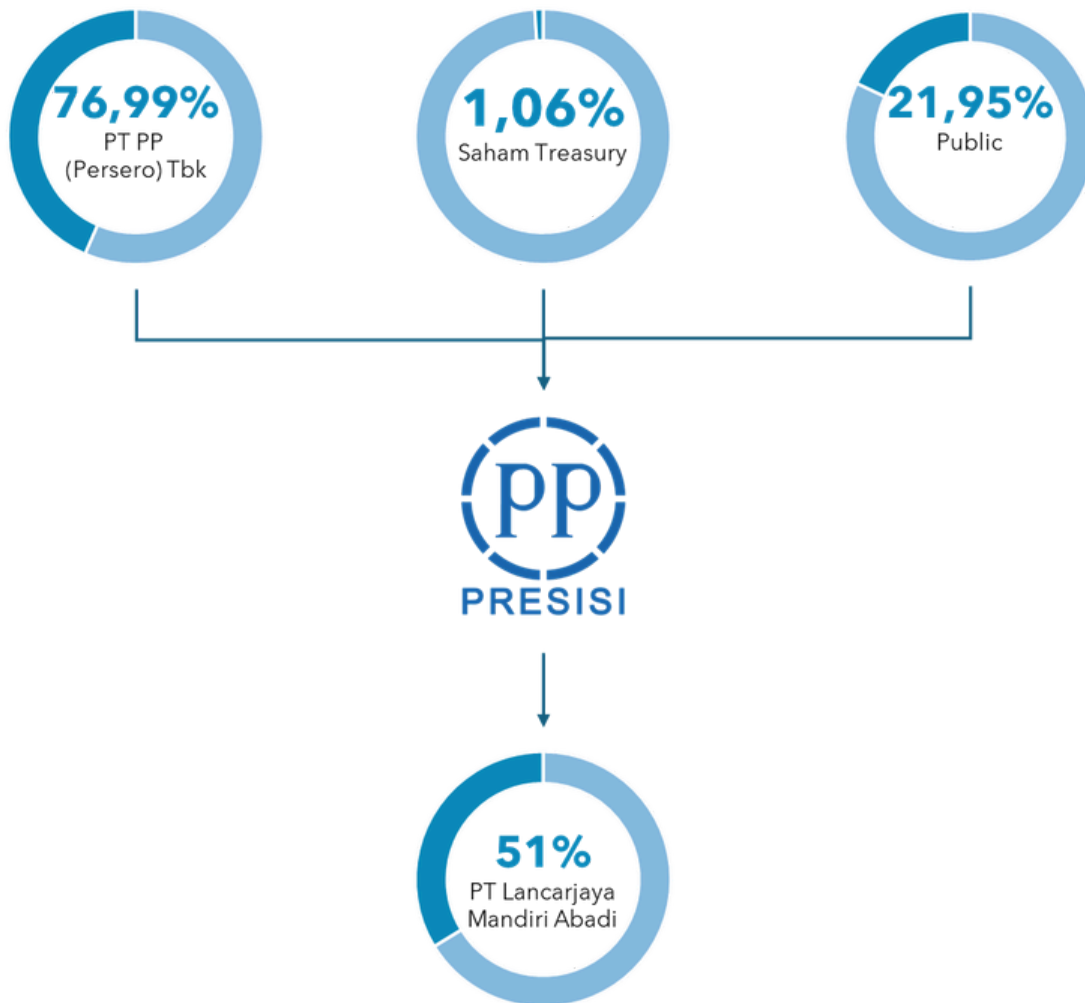

PT. Lancarjaya Mandiri Abadi

PT. Lancarjaya Mandiri Abadi (PT. LMA) is a business entity that is part of PP Presisi to strengthen the company's capabilities, especially in the field of civil works and other construction services, with PPRE's share ownership of 51% and LMA of 49%.

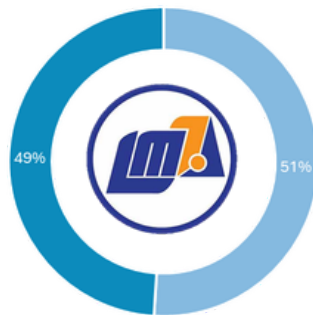

■ PT PP Presisi Tbk ■ PT LMA

PT. LMA is committed to realizing every project with the support of professional experts in their field, the best fleet and heavy equipment and supported by various certifications, including:



02

Trusted Management

Board of Commisioners



Albert Simangunsong
Commisioner



Narwanto
President Commisioner



Maulana Malik Ibrahim
Commisioner

Board of Directors



Ali Firdaus
Managing Director



M. Arif Iswahyudi
Director of Finance &
Human Capital Management



Rizki Dianugrah
President Director



Yovi Hendra
Director of Operation

03

Company Milestones

2004



PT PP Presisi Tbk was established under the name PT Prima Jasa Alodua (PT PJA) on May 6, 2004 based on the notarial deed of Muhammad Chotib, SH and ratified by the Minister of Justice and Human Rights on July 1, 2005.

2014



CONSTRUCTION & INVESTMENT

The main business focus of PT Primajasa Alodua is small-scale construction equipment rental service with a focus on developing light equipment, scaffolding, and managing heavy equipment owned by PT PP (Persero) Tbk.

2016



PT PP (Persero) Tbk acquired PT Prima Jasa Alodua, then changed its name to PT PP Peralatan Konstruksi (PP Alkon) in June 2014, and transformed into a heavy equipment-based construction service company with civil works projects such as toll road and dams.

2015



PT Primajasa Alodua developed its main business focus to become construction equipment rental services and medium-scale contract work with a focus on the development of heavy equipment, namely tower cranes and earth moving. PT PP Equipment Construction carries out business development by adding the Company's business lines, namely: Ready Mix to support and fulfill construction work.

2017



PT PP Peralatan Konstruksi changed its name to PP Presisi and acquired PT Lancarjaya Mandiri Abadi (LMA) for 51%.

June : PT PP made additional capital to PT PP Presisi

November : PT PP Presisi is listed on the Indonesia Stock Exchange (Indonesia Stock Exchange).

2018



June : The Company entered the Erector Power Plant business while increasing its business in the integrated mining services sector.



PT PP Presisi Tbk has changed its vision and mission to focus on mining services and civil works.

PT PP Presisi Tbk begins business diversification in several locations.



PT PP Presisi Tbk is committed to synergizing performance, productivity, and environmental sustainability.

PT PP Presisi Tbk continues to expand its business portfolio through the development of the bauxite mining sector to strengthen business diversification and sustainable growth.

04

Company Vision Mission

Vision

To become a leading mining services and construction company in Indonesia

Mission

- Providing mining solutions to clients with efficient and innovative services.
- Implement risk management with a focus on projects that provide added financial value to the company.
- Establishing strategic partnerships with clients, vendors and business partners that support the company's economic growth.
- Prioritizing QHSE and good corporate governance in carrying out business processes.
- Optimizing human resources by providing competency development to increase productivity and innovation.



05

Corporate Value

AKHLAK

AMANAHAH | KOMPETEN | HARMONIS
LOYAL | ADAPTIF | KOLABORATIF



AMANAHAH (Trust)
Hold fast to the trust given.



KOMPETEN (Competent)
Continue to learn and develop capabilities.



HARMONIS (Harmony)
Caring for each other and respecting differences.



LOYAL (Loyal)
Dedicated and prioritizing the interest of the nation and state.



Adaptif (Adaptive)
Continue to innovate and enthusiastic in moving or facing change.



KOLABORATIF (Collaborative)
Building a synergistic collaboration.

06

Excellent Capability

Our Value Propositions



1. Heavy equipment based integrated contractor.



2. Ownership of heavy equipment with high quantity.



3. Excellent and innovative human resources.



4. Excellent Business management system through the implementation of ERP SAP, ISO, Safety & Health Management, Quick Response Unit, Green Contractor and integrated Project Management and equipment technology (GPS).



5. Approved by national and international standard certification.



6. Implementing Good Corporate Governance.



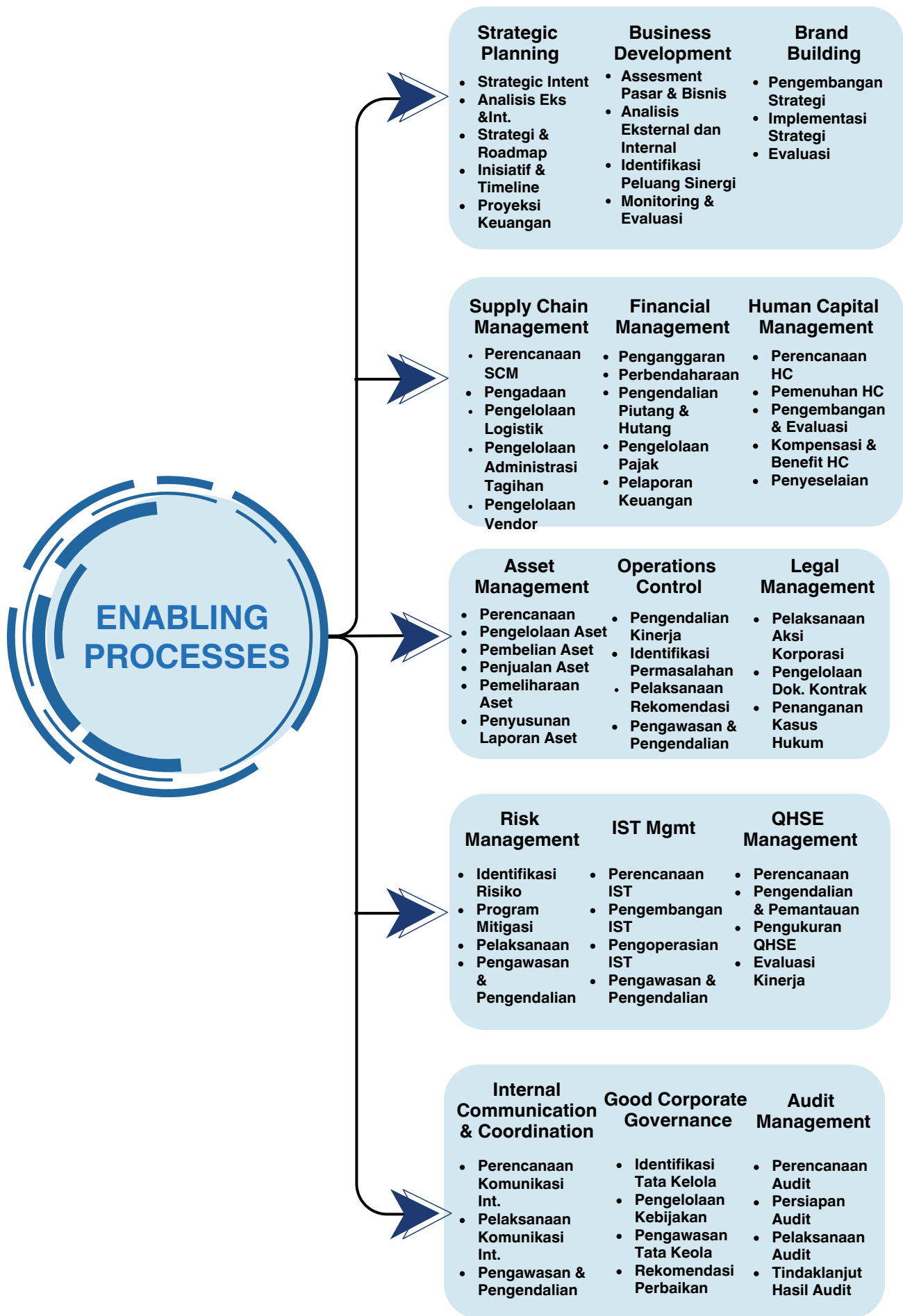

07 Our Capabilities



PT PP Presisi Tbk comes with the best solutions through two main sectors, particularly mining services and civil work. Supported by experienced people and the latest technology, PT PP Presisi Tbk is committed to perform every job professionally and on time.

Mining Services

The company develops Engineering Capacity through comprehensive diversification in mining services, from overburden, ore hauling to barging. Supported by the company's experience in the mining sector, both coal mining and minerals such as nickel, PT PP Presisi Tbk continuously optimizes its assets and equipment to provide the best service to every customer.



Hauling Road Upgrade

- **Employer :**
PT WEDA BAY NICKEL
- **Owner :**
PT WEDA BAY NICKEL
- **Location :**
Halmahera

- **Scope of work :**
Clearing and Grubbing
Cut and Fill Earthworks
Pavement and Road Widening
Culverts Work
Waste Dump and Sediment Pond



POS Construction



Realignment Hauling Road



Quarry Development

Mining Development

- **Employer :**
PT WEDA BAY NICKEL
- **Owner :**
PT WEDA BAY NICKEL
- **Location :**
Halmahera, Ternate

- **Scope of work :**
Clearing and Grubbing
Cut and Fill Earthworks
Water Treatment Geotextile
Haul Road Maintenance



Hauling Road Tofu Construction

- **Employer :**
PT WEDA BAY NICKEL
- **Owner :**
PT WEDA BAY NICKEL
- **Location :**
Halmahera, Ternate

- **Scope of work :**
Clearing and Grubbing
Cut and Fill Earthworks
Pavement and Road Widening
Culverts Work
Waste Dump and Sediment Pond



Hauling Road Tofu Maintenance

- **Employer :**
PT WEDA BAY NICKEL
- **Owner :**
PT WEDA BAY NICKEL
- **Location :**
Halmahera, Ternate

- **Scope of work :**
Clearing and Grubbing
Cut and Fill Earthworks
Culverts Work
Concrete Work
Water Treatment
Hauling Road Maintenance



Hauling Road Tofu Position Construction

- **Employer :**

PT WEDA BAY NICKEL

- **Owner :**

PT WEDA BAY NICKEL

- **Location :**

Halmahera, Ternate

- **Scope of work :**

Clearing and Grubbing

Cut and Fill Earthworks

Pavement and Road Widening

Culverts Work

Waste Dump and Sediment Pond



Sonic Bay Camp

- **Employer :**

PT WEDA BAY NICKEL

- **Owner :**

PT ERAMET HALMAHERA NICKEL

- **Location :**

Halmahera, Ternate

- **Scope of work :**

Mobilization and Provision

Structural and Architectural



Hauling Service Ore Nickel

- **Employer :**
PT WEDA BAY NICKEL
- **Owner :**
PT WEDA BAY NICKEL
- **Location :**
Halmahera, Ternate

- **Scope of work :**
Loading of Nickel Ore to Dump Truck
Hauling of Nickel Ore from TOS to POS
Unloading Nickel Ore from Dump Truck
Levelling and Housekeeping Nickel Ore Stock



Mining Operation

- **Employer :**
PT WEDA BAY NICKEL
- **Owner :**
PT WEDA BAY NICKEL
- **Location :**
Halmahera, Ternate

- **Scope of work :**
Clearing and Grubbing
Top Soil Removal
Limonite Dump
Saprolite
Unblast Material
Uncrused Material



Mining Operation

- **Employer :**
PT PP (Persero) Tbk
- **Owner :**
PT Vale Indonesia Tbk
- **Location :**
PT Vale Indonesia Tbk

- **Scope of work :**
Drill & Blast
Hauling Road
Mine Infrastructure
Temporary Construction Facilities
Waste Management
Surface Water Management

Civilwork

Various civil works that are included in the scope of the company's business are; construction of ports, airports, railways, coastal safeguards, irrigation canals, dams, piers, tunnels, roads, bridges, reclamation, pipe laying works, drilling works, and land clearing. In each project, the civil work carried out includes : land clearing, cut and fill, road paving, concrete, and rigid/flexible pavement.

Our experience :

Toll Road



Bakauheni Sidomulyo – Lampung toll road project

- **Employer:**
PT PP (Persero) Tbk
- **Owner :**
The Ministry of Public Works and Housing
- **Location:**
Lampung
- **Scope of Work:**
Earthwork, Concrete pavement



Cinere-Jagorawi 3rd Section Toll Road Project

- **Employer :**
PT Trans Lingkar Kita Jaya
- **Owner :**
PT Trans Lingkar Kita Jaya
- **Location :**
Jakarta
- **Scope of Work :**
Aggregate Foundation Layer B, Asphalt Work, Rigid Work & Batching Plant



Pandaan Malang Toll Road Project

- **Employer :**
PT PP (Persero) Tbk
 - **Owner :**
PT. PP - JASA MARGA
-
- **Location :**
East Java
 - **Scope of Work :**
Earthwork, aggregate foundation layer, and Rigid



Indrapura Kisaran Toll Road Project

- **Employer :**
PT PP (Persero) Tbk
 - **Owner :**
PT. HK - TOL TRANS SUMATERA
-
- **Location :**
North Sumatra
 - **Scope of Work :**
Earthwork, Concrete Pavement



Serang panimbang Toll Road Project

- **Employer :**
PT PP (Persero) Tbk
 - **Owner :**
The Ministry of Public Works and Housing
-
- **Location :**
West Java
 - **Scope of Work :**
Earthwork, Concrete Pavement

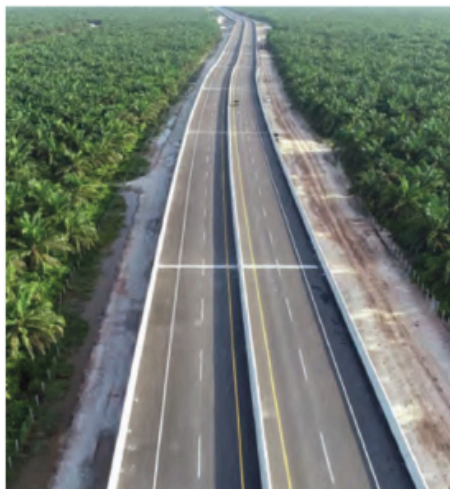

Pekanbaru Dumai Toll Road Project

- **Employer :**
PT. HUTAMA KARYA INFRASTRUKTUR
 - **Owner :**
PT HUTAMA KARYA
-
- **Location :**
Pekanbaru
 - **Scope of Work :**
Land Clearing & Borepile



Manado Bitung

- **Employer :**
PT PP (Persero) Tbk
 - **Owner :**
PT. JASA MARGA (Persero) Tbk
-
- **Location :**
North Sulawesi
 - **Scope of Work:**
Earthwork, Aggregate Foundation layer, and Rigid

Airport



Kulon Progo Airport Project

- **Employer:**
PT PP (Persero) Tbk
 - **Owner :**
PT Angkasa Pura I
-
- **Location:**
DIY Yogyakarta
 - **Scope of Work:**
Concrete works, asphalt,
borepile, pile



Runway 3 Section 1 & 2 Soetta International Airport

- **Employer :**
PT PP (Persero) Tbk
 - **Owner :**
PT. ANGKASA PURA II
-
- **Location :**
Cengkareng, Tangerang
 - **Scope of Work:**
Earthwork, hardening



Dhoho, Kediri Airport Construction Project

- **Employer :**
LMA Konsorsium
 - **Owner :**
PT Gudang Garam
-
- **Location :**
Kediri, East Java
 - **Scope of Work :**
Land maturation



Minangkabau International Airport Overlay Project

- **Employer :**
PT. AP II (Persero)
 - **Owner :**
PT. ANGKASA PURA II
-
- **Location :**
West Sumatra
 - **Scope of Work :**
Overlay runway to increase
carrying capacity



Sentani Jayapura Airport Runway Overlay Project

- **Employer :**
PT PP (Persero) Tbk
- **Owner :**
PT Angkasa Pura 1

- **Location :**
Sentani, Papua
- **Scope of Work :**
Taxiway Reconstruction and Taxiway Overlay



Sultan Aji Muhammad Sepingga Airport Taxiway Reconstruction

- **Employer :**
PT Angkasa Pura 1
- **Owner :**
PT Angkasa Pura 1

- **Location :**
Sepingga, East Kalimantan
- **Scope of Work :**
Aggregate Foundation Layer B,
Asphalt Work and Road Markings

Harbour



Dermaga IKN

- **Employer :**
Kementrian PPUPR Dirjen Bina Marga BBPKN Kaltim -
SATKER Pelaksanaan Jembatan Pulau Balang
- **Owner :**
Kementrian PPUPR Dirjen Bina Marga BBPKN Kaltim

- **Location :**
Penajam Paser Utara, Kalimantan Timur
- **Scope of Work :**
Stockyard Development
Access road and jetty



Patimban Harbor Construction Project

- **Employer :**
PENTA OCEAN-TOA-RINKAI-PP-WIKA
- **Owner :**
PTRPW CONSORTIUM

- **Location :**
Subang, West Java
- **Scope of Work :**
Sandfilling work, supply and
compaction of asphalt pavement



Pelabuhan Perikanan SKPT Saumlaki

- **Employer :**
PT PP Presisi Tbk
 - **Owner :**
Kementerian Kelautan dan Perikanan
-
- **Location :**
Tanimbar, Maluku
 - **Scope of Work :**
Construction, Infrastructure of Jetty and storage

Dam Project



Way Sekampung Dam Project

- **Employer :**
PT PP (Persero) Tbk
 - **Owner :**
The Ministry of Public Works and Housing
-
- **Location :**
Pringsewu, Lampung
 - **Scope of Work :**
Earthwork, Aggregate Foundation Layer, Concrete structure and Drainage channel



Leuwi Keris Project

- **Employer :**
PT PP (Persero) Tbk
 - **Owner :**
The Ministry of Public Works and Housing
-
- **Location :**
Ciamis, West Java
 - **Scope of Work :**
Earthwork and main dam pile



Manikin Dam Construction Project

- **Employer :**
PT PP ASHFRI MINARTA
- **Owner :**
PT PP ASHFRI MINARTA KSO
- **Location :**
Manikin, NTT
- **Scope of Work :**
Inspection road construction, Dodge, Spill, Extra Spill work



Lausimeme Dam Project

- **Employer :**
PT PP (Persero) Tbk
- **Owner :**
The Ministry of Public Works and Housing
- **Location :**
Lausimeme, North Sumatra
- **Scope of Work :**
Cut and Fill Work



Mandalika Racing Circuit Construction Project

- **Employer :**
PT PP (Persero) Tbk
- **Owner :**
ITDC
- **Location :**
Lombok, NTB
- **Scope of Work :**
Compaction of Aggregate Foundation, asphalt paving



Balangan, Adaro Bridge Construction Project

- **Employer :**
PT Paramitha Cipta Sarana
- **Owner :**
PT Adaro, Tbk

- **Location :**
Balangan, Kalimantan
- **Scope of Work :**
Bridge structure work



Batang Integrated Industrial Area Project

- **Employer :**
PT PP (Persero) Tbk
- **Owner :**
PT PP, PT KIW, PTPN IX & PUDAU Kab

- **Location :**
Batang, Central Java
- **Scope of Work :**
Land Maturation



Sugarcane Factory Project

- **Employer :**
PT PP Presisi Tbk
- **Owner :**
PT GPA

- **Location :**
Merauke, Papua
- **Scope of Work :**
Surface soil removal (stripping), construction of temporary roads, and development of a drainage system

08

Ownership Equipment

1.337 Heavy Equipment

*Update Januari 2026



Hydraulic Excavator
248



Dump Truck
567



Bulldozer
67



Tandem Roller
10



Motor Grader
31



Pneumatic Tire Roller
15



Articulated Dump Truck
16



Vibro Roller
54



Manhauer
22



Baby Roller
6



Wheel Excavator
8



Mixer Truck
24



Asphalt Finisher
7



Stone Crusher
8



Truck Service
6



Drilling Rig
2



Breaker
29



Asphalt Distributor
3



Wheel Loader
18



Cold Milling
1



Tower Crane
21



Concrete Paver
7



Car Mix
2



Compressor
11



Water Tank
25



Tele Handler
1



Grapple
1



Crawler Dump Truck
1



Fork Lift
4



Flat Deck
1



Generating Set
51



Fuel Truck
19



Crane Pancang
1



Mobile Concrete Pump
2



Truck Crane
4



Launcher Gentry
2



Passanger Hoist
6



Pile Hammer
2



Ripper
4



Placing Boom
1



Self Loader
2



Skid Steer Loader
2



Summersible Pump
1



Asphalt Mixing Plan
4



Batching Plant
10



Truck Dolly
1



Truck Box
1



Truck Bogie
1



Crawler Crane
14



Truck Lowboy
1



Hyab Crane
4

09

Excellent & Innovative Human Capital



Various Programs to improve the quality of resources.

There will never be progress, without the most valuable asset in a company, which is Human Capital. PP Presisi is committed to improve capabilities and expertise through various trainings, seminars, workshop and higher education programs for outstanding employees.

PP Presisi has established the Future Mechanic Development Program (FMDP) to cultivate a skilled workforce of young mechanics. Upon, completion of the program these mechanics will be deployed across PP Presisi's various project throughout Indonesia.

With the dedication and high competency of employees in providing construction services that prioritize quality, cost, timeliness and work processes in accordance with K3, superior performance will be achieved for mutual progress.

10



Certifications and Awards

PT PP Presisi's reputation as an Integrated Construction Company based on mining services. To ensure the performance and standard of services presented to clients. PT PP Presisi Tbk has long implemented various international standards which are updated every year to improve services quality.

As a form commitment and corporate social responsibility policy, the PT PP Presisi Tbk QHSE department continues to conduct training and certification in the field of K3LH in collaboration with certified external partners.



Top Corporate Award 2025

Award Description :
Digital Corporate Brand Awareness Aspect, Asset & Revenue Aspect, & Net Profit Aspect

Awardee :
PT PP Presisi Tbk

Event / Activity :
Top Corporate Award 2025

Date Given :
October 07, 2025

Anugrah BUMN 2024

Award Description :
Business Reinvention untuk Optimalisasi Peluang Bisnis di Industri 4.0

Awardee :
CEO PT PP Presisi Tbk

Event / Activity :
13th Anugerah BUMN 2024

Date Given :
March 13, 2024





Anugerah BUMN 2024

Award Description :
2024 BUMN Awards Talent development and excellent human resources of the best BUMN and publicly listed BUMN subsidiaries

Awardee :
BUMN Track

Event / Activity :
13th Anugerah BUMN 2024

Date Given :
March 13, 2024

INDONESIA TOP DIGITAL PR AWARD 2023

Award Description :
2023 Top Digital PR Awards Best II Recovery Strategy Category.

Awardee :
TRANS N CO INDONESIA

Event / Activity :
TRANS n CO INFO BRAND

Date Given :
February 28, 2023



Anugerah BUMN 2023

Award Description :
2023 BUMN Award Best I Business Innovation Category

Awardee :
BUMN Track

Event / Activity :
12th Anugerah BUMN 2023

Date Given :
March 15, 2023



Anugerah BUMN 2023

Award Description :
2023 BUMN Awards Best II Recovery Strategy Category

Awardee :
BUMN Track

Event / Activity :
12th Anugerah BUMN 2023

Date Given :
March 15, 2023



TJSL & CSR AWARD 2023

Award Description :
2023 TJSL & CSR Awards Social Pillar Silver #3 & Environmental Pillar Gold #4

Awardee :
BUMN Track

Event / Activity :
The 3rd TJSL & CSR Awards 2023

Date Given :
August 10, 2023



Top GRC Awards 2023

Award Description :
Top GRC Awards 2023 #STAR 4

Awardee :
Top Business

Event / Activity :
Top GRC Awards 2023

Date Given :
September 6, 2023



Occupational Safety and Health Management System

Award Description :
Occupational Safety and Health Management System with 91,56% Achievement in the Advanced Level Category (166 Criteria)

Awardee :
TOP Business

Event / Activity :
Ministry of Manpower of the Republic of Indonesia

Issuance Date :
August 6, 2024

Valid Until :
August 6, 2027





SNI ISO 37001:2016 Anti-Bribery Management System

Certification Agency :
 Mutu Certification International

Issuance Date :
 May 29, 2024

Valid Until :
 Juni 9, 2027

BS EN ISO 9001:2015 Quality Management System

Certification Agency :
 NQA

Reissued Date :
 August 16, 2023

Valid Until :
 August 24, 2026



BS EN ISO 45001:2018 Occupational Safety and Health Management System

Certification Agency :
 NQA

Reissued Date :
 August 16, 2023

Valid Until :
 August 24, 2026

BS EN ISO 14001:2015 Environmental Management Systems

Certification Agency :
 NQA

Reissued Date :
 August 16, 2023

Valid Until :
 September 19, 2026



11

Our Corporate Social Responsibility



Belief in human, social and environmental empowerment is one of the themes that is always be the focus of PT PP Presisi Tbk.

We try to create various opportunities through community and social empowerment programs such as developing community potential by being directly involved in providing the Company's work facilities, social and environmental awareness through CSR programs.

This contribution is carried out on an ongoing basis as a form of the Company's commitment to the Triple Bottom Line and Sustainability.



PT PP Presisi Tbk

Head Office :

Plaza PP , Lt.7
Jl. TB Simatupang No. 57, Gedong
Pasar Rebo - Jakarta Timur , 13760

Workshop :

Jl. Pangkalan 6 No.38, Bantar Gebang
Kota Bekasi, Jawa Barat, 17153

Email :

headoffice@pp-presisi.co.id

